

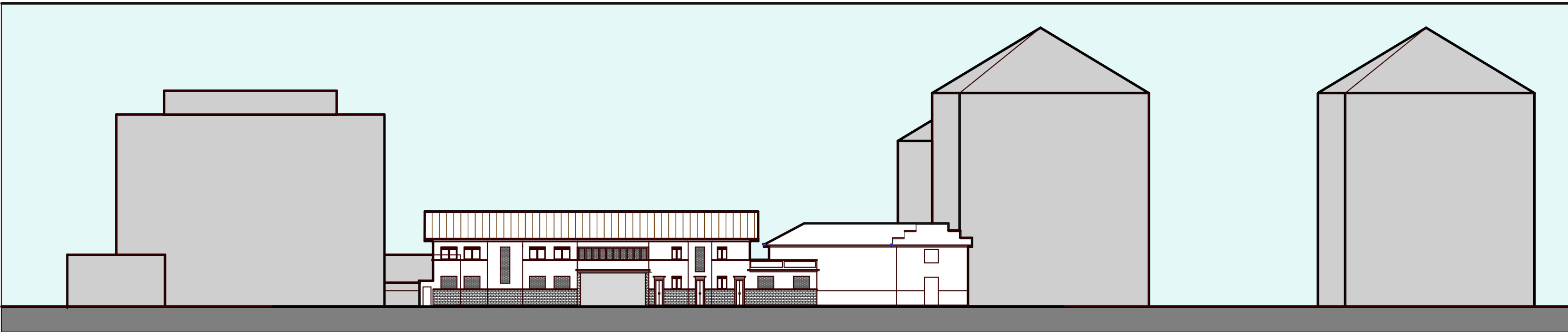

foto aerea esistente

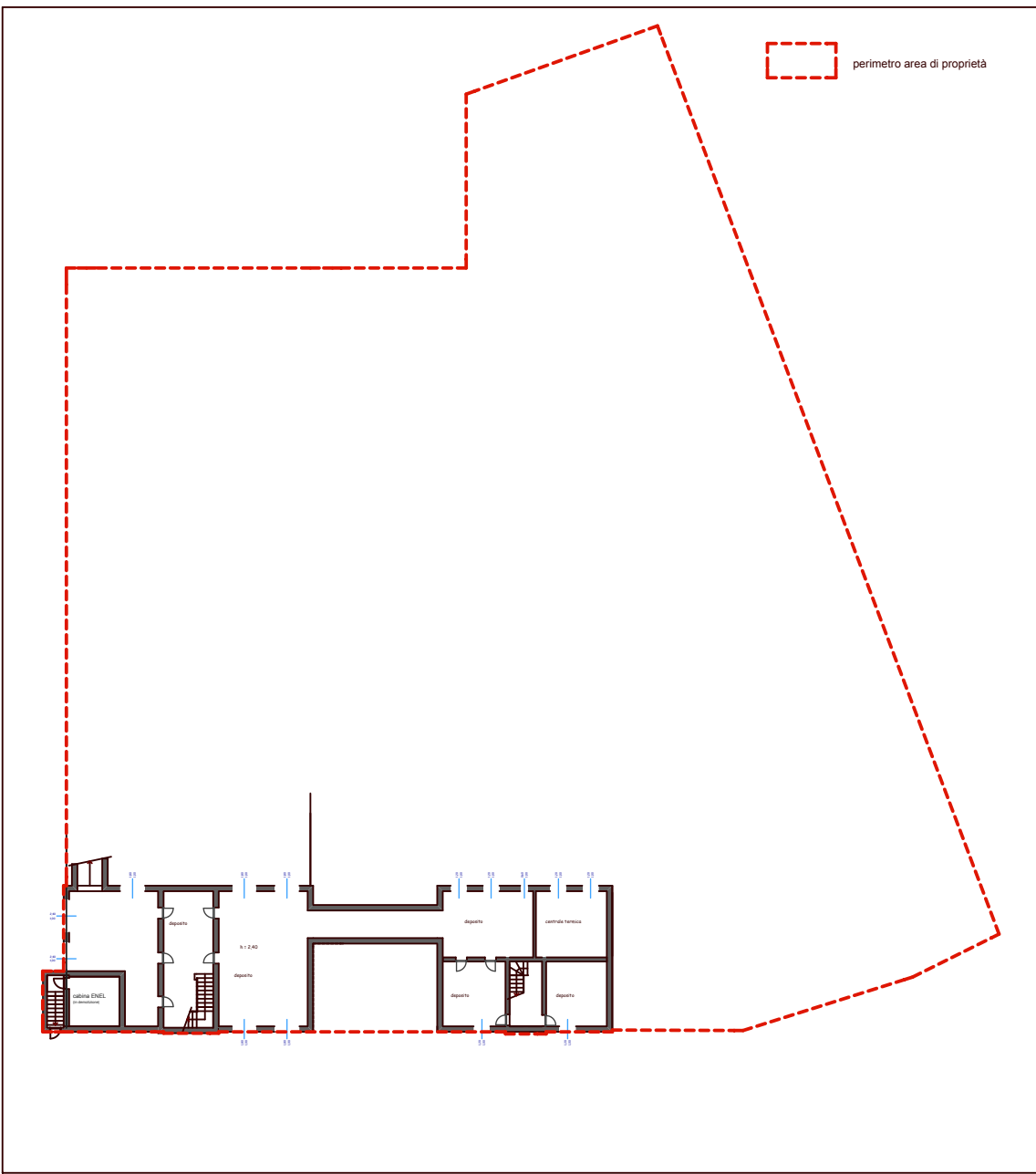

profilo altimetrico esistente



pianta piano interrato

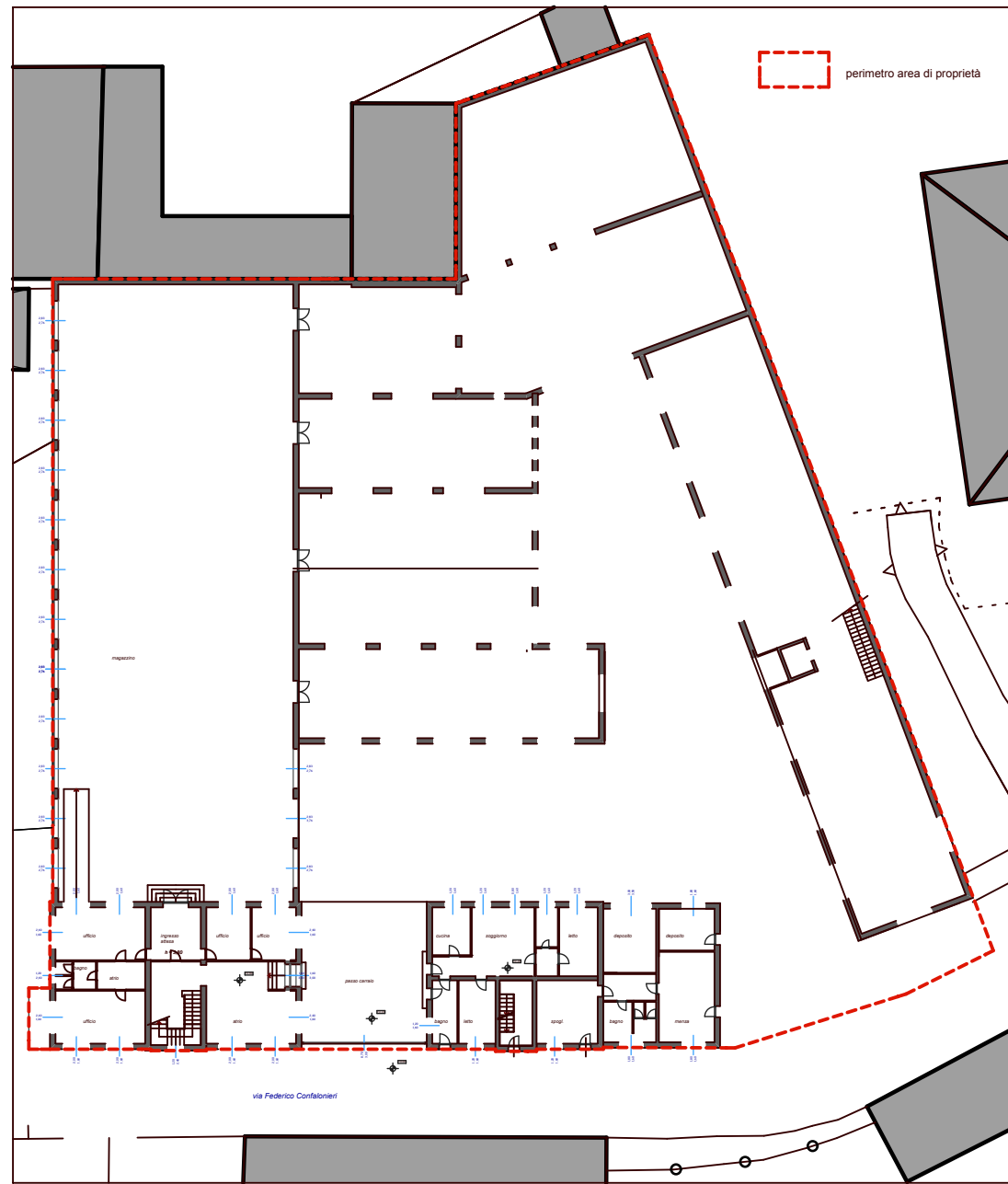

pianta piano terra

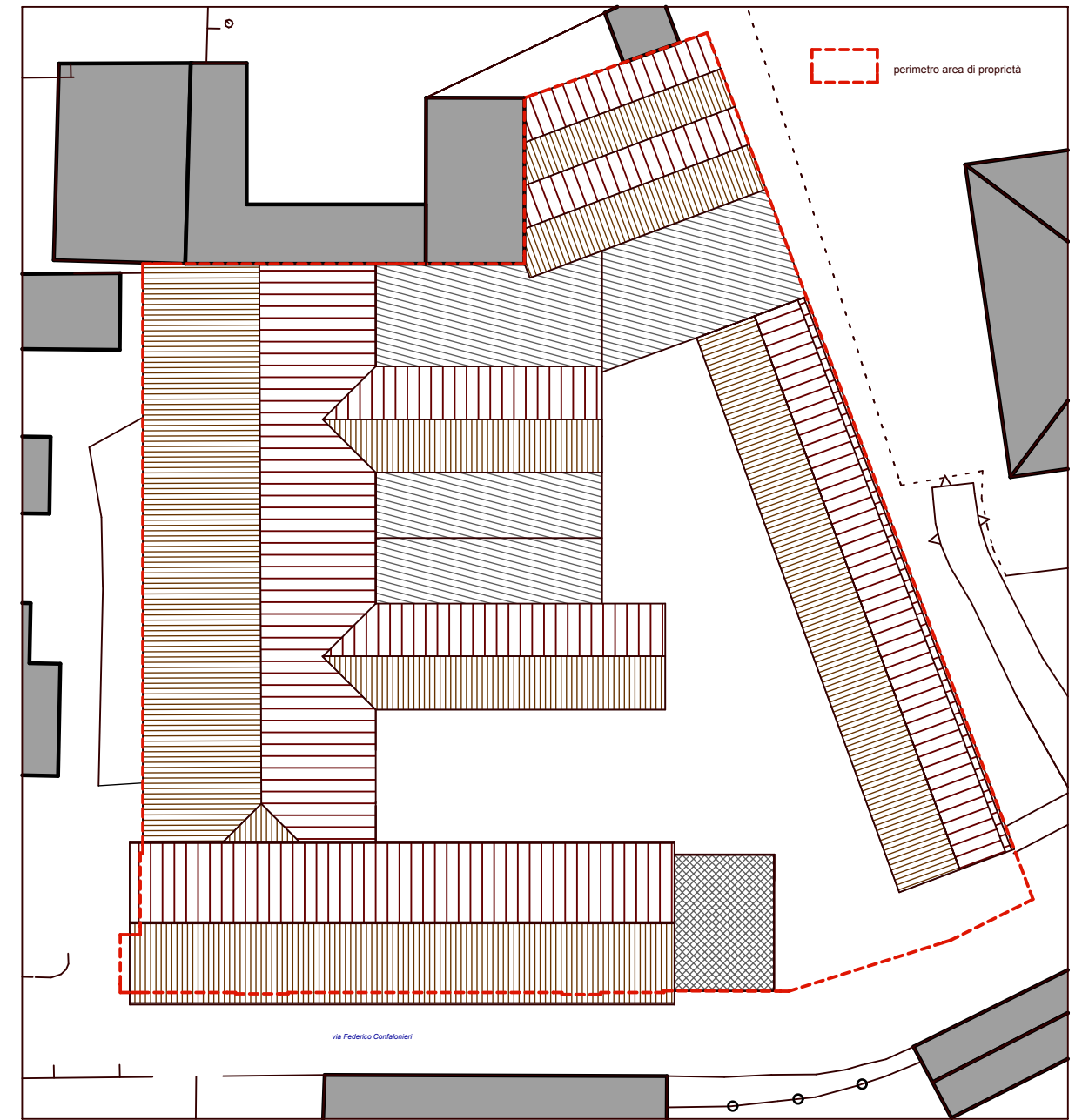

copertura

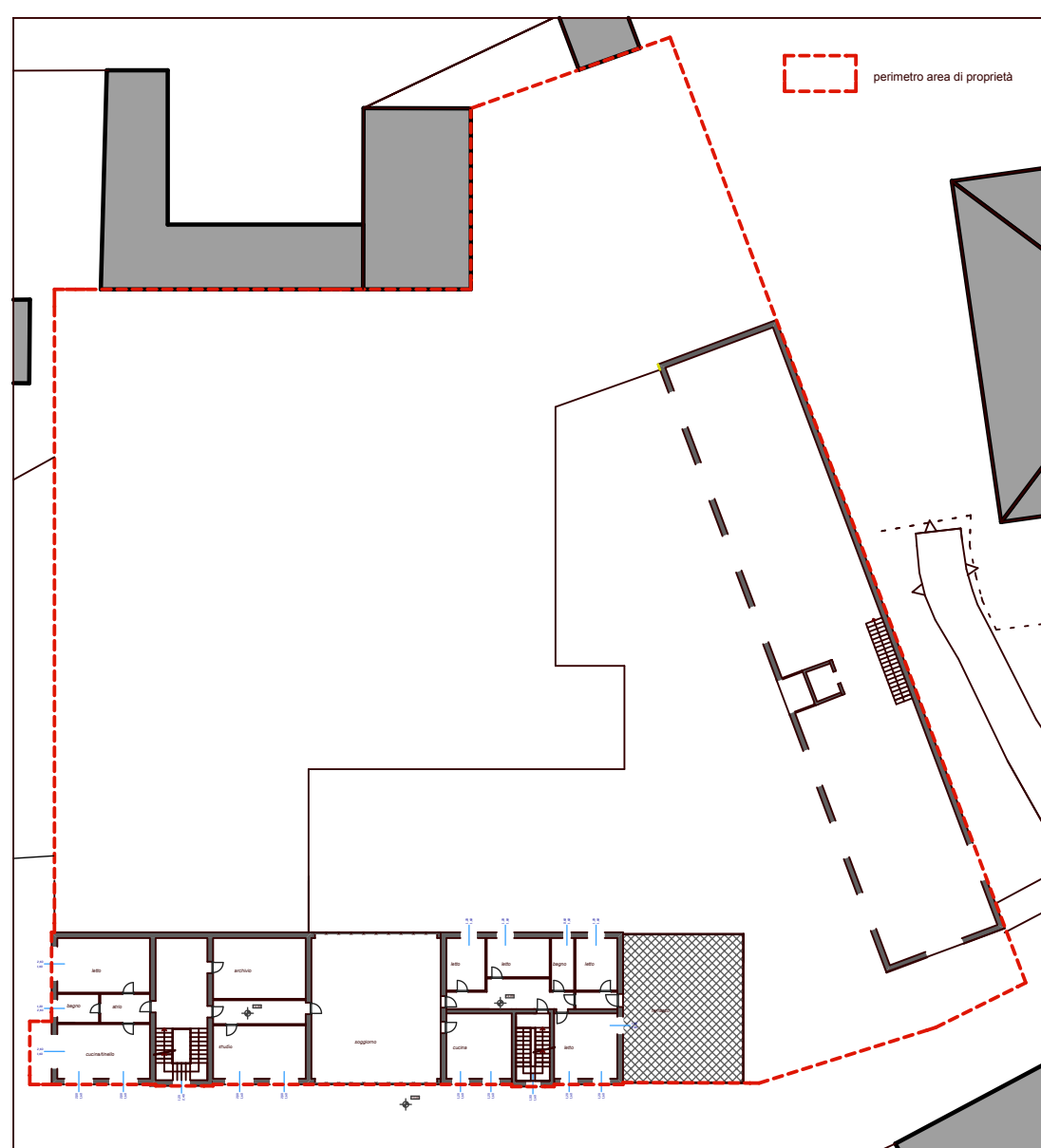

pianta piano primo

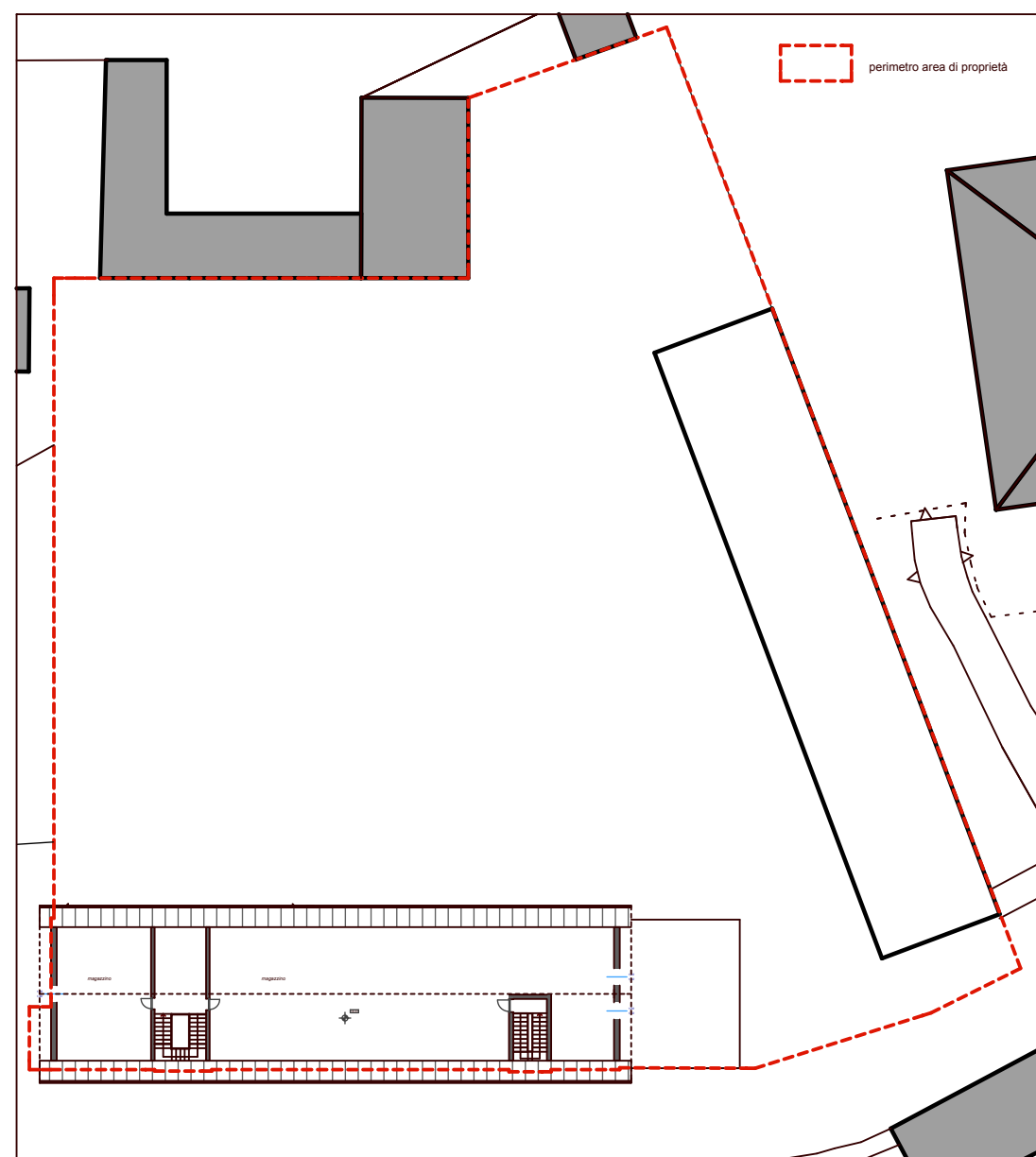

pianta piano sottotetto

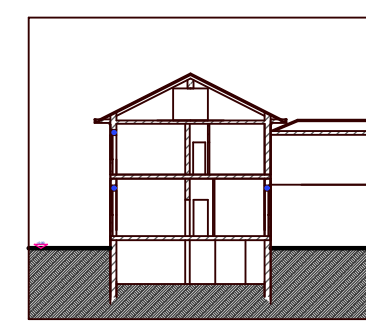

sezione

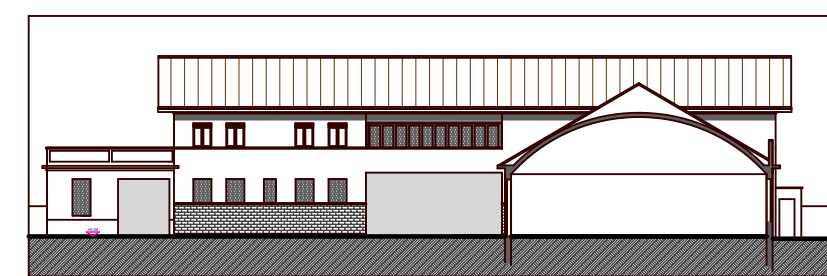

prospetto nord est

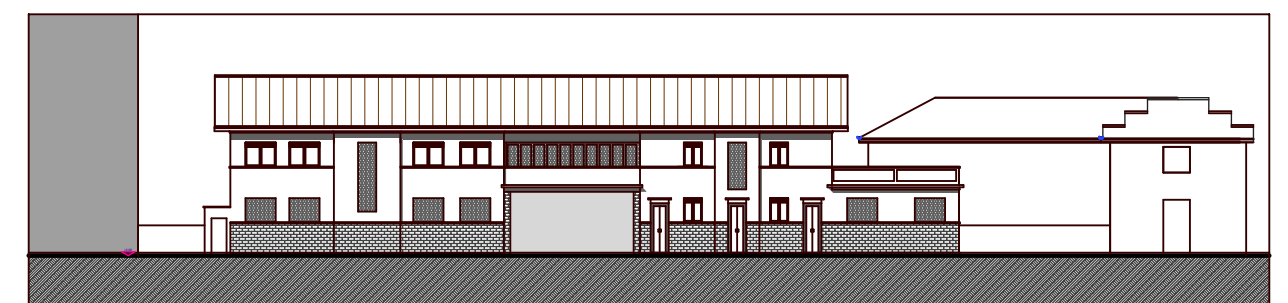

prospetto sud ovest

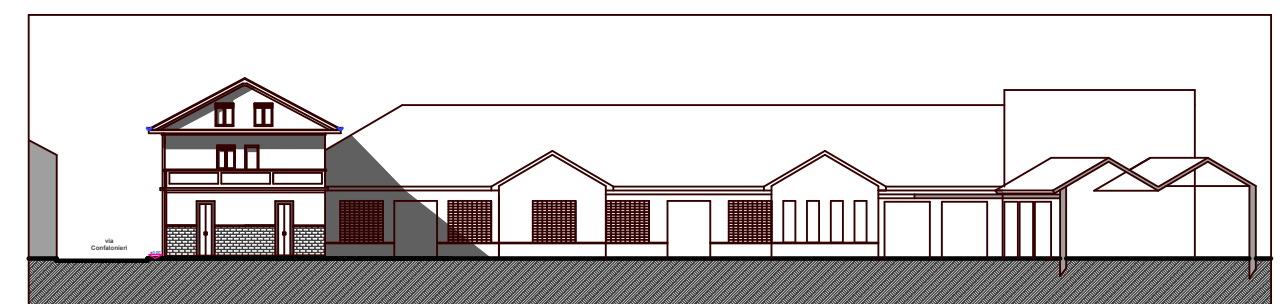

prospetto sud est

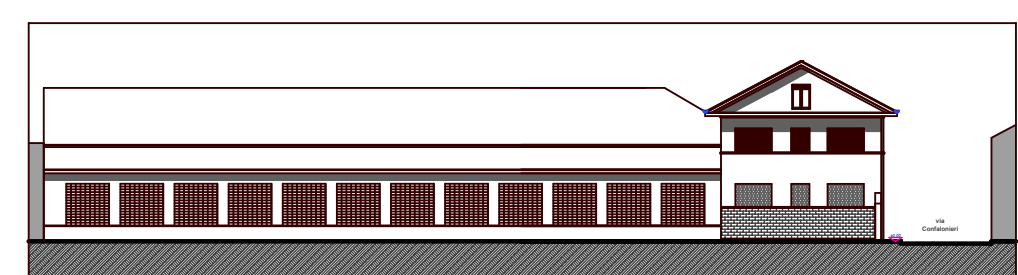

prospetto nord ovest

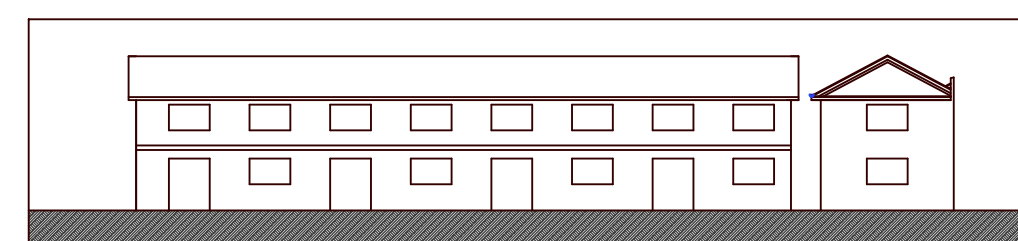

prospetto interno

COMUNE DI MONZA



PIANO ATTUATIVO - SILVIA srl

Monza - Via Confalonieri n°3

foglio 31 mappali 24 - 26 - 27 - 28 - 29

PROPRIETA'  
Silvia s.r.l. - Monza, Largo Esterle 3  
P.IVA 03106290962

PROGETTISTI  
geom. Giuseppe Longoni

arch. Chiara Longoni

STATO DI FATTO

tav. 02

data aprile 2016

scala 1/500

aggiornamenti

Studio Progettazione Longoni  
20900 Monza, via Italia 39 - info@studiolongoni.it - tel 0392300047