









LEGENDA

-  AREA SISTEMA
-  PAVIMENTAZIONE IN ASFALTO
-  PAVIMENTAZIONE IN ASFALTO COLATO
-  PAVIMENTAZIONE IN GREAS
-  VERDE AREA DI INTERVENTO - ESISTENTE
-  ALBERO IN PROGETTO
-  QUOTE ALTIMETRICHE STATO DI FATTO
-  QUOTE ALTIMETRICHE PROGETTO

AREA OGGETTO D'INTERVENTO

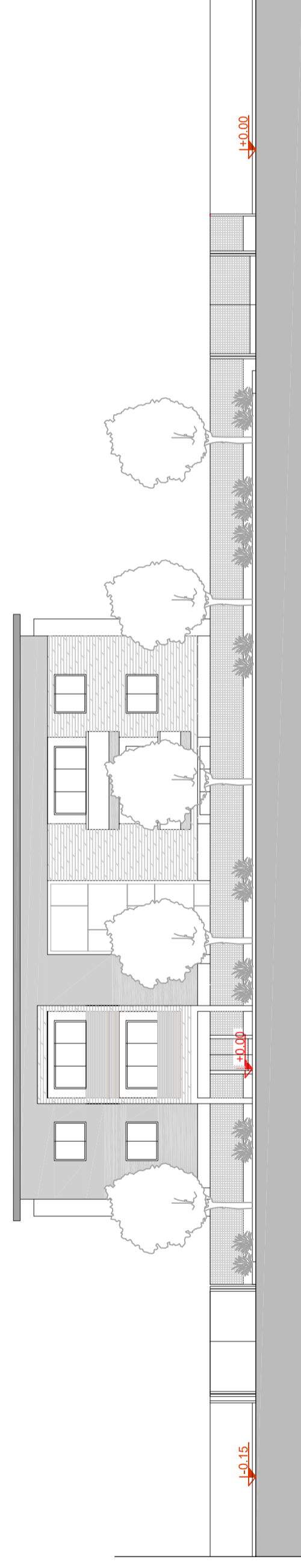

PROSPETTO NORD - VISTA DA VIA CLEMENTI

AREA OGGETTO D'INTERVENTO

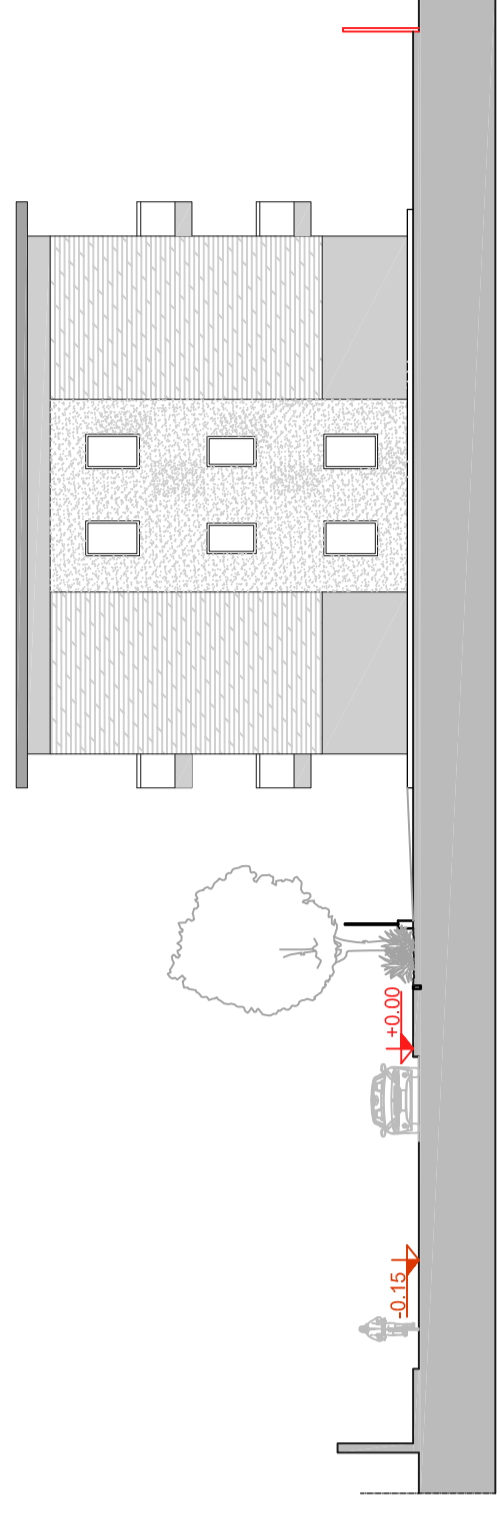

PROSPETTO EST

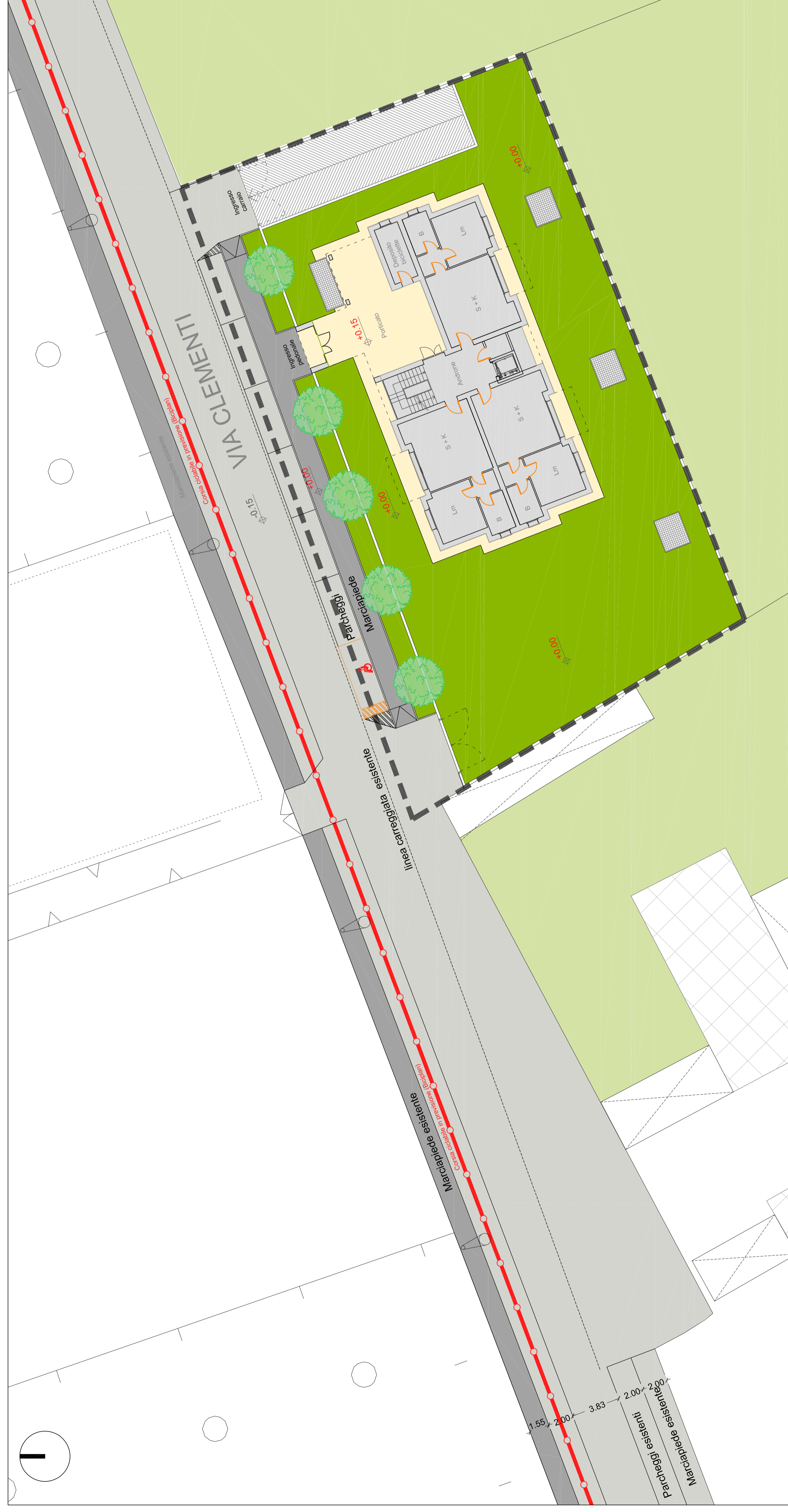

PLANIMETRIA



Arch. Loggio Giorgio
Arch. Loggio Lorenzo
sede: Caltanico 26
20052 Monza (MB)
Tel. 039.36.85.20
Fax 039.36.85.21
Mail info@studio-igi.com
Pec: associati-igi@pec.it

Spazio per Timbri Comune

PIANO
ATTUATIVO

oggetto
Piano Attuativo " area a sistema conformata " a prevalente
destinazione residenziale, sito in Monza via Clementi

scala
1:200

filetto dell'elaborato
Planivolumetrico e sezioni Urbane di progetto DESCRITTIVO

data
21 Aprile 2015

Attuatori
PROPRIETA'
- Mariani Luigia, Monza in via Buonarroti 126
- Mariani Monica, Biassono in via Ansperto 4
- Mariani Simona, Monza in via Q. Sella 7
- Bestetti Luciana, Monza in via Q. Sella 7
- Mariani Enrico, Monza in via Buonarroti 126
- Mariani Aldo, Monza in via Verdi 5

aggiornamento
16 Novembre 2015

progettisti
Arch. Loggio Lorenzo

tavola

03